

RD10091 (R1.0) COV. CONFIG. Bly/i/2 (sim)  
RD10009 (R1.0) CONFIG. U-C2

No.	Revision	Date	By	ckd
I	HUTCHINSON PARALLEL SIDED POLE SHOWN WITH NEW STEEL BAND AROUND FOR LUMINAIRE INSTALLATION	15.08.16	MP	MSH
H	ANTENNA CHANGE	28.07.16	MP	REM
G	EXISTING & PROPOSED TOWER HEIGHTS REVISED	26.04.16	I.P.	REM
F	50mm DUCT ADDED FROM EX. PILLAR TO NEW TOWER LOCATION	05.04.16	B.D	REM
E	PROPOSED TOWER HEIGHT DRAWN CORRECTLY	24.11.15	I.P.	REM
D	PROPOSED PHASE 4 TOWER REMOVED AND REPLACED WITH PHASE 5 TOWER AND 4 PORT ANTENNA	14/07/14	JP	AW
C	ISSUED FOR APPROVAL, TOWER AND CABINET LOCATION AMENDED	30/03/15	JP	AW
B	ISSUED FOR PLANNING	22/10/14	DK	AW
A1	ISSUED FOR APPROVAL	25/09/14	DK	AW



6 Anglo Office Park  
67 White Lion Road  
Amersham  
HP7 9FB  
Tel: 01494 762 923  
Email: info@mbnl.co.uk



**WHP Telecoms**  
Unit 1 Maple Park  
Lowfields Road, Leeds  
LS12 6HH  
Tel: 0113 3023550 Fax: 0113 2876834  
e-mail: info@whptelecoms.com

Site Name & Address:  
**THORPE HALL AV.  
THORPE ESPLANADE  
SOUTHEND SS1 3DW**

Title:  
**PROPOSED TELECOMMUNICATIONS  
STREETWORKS UPGRADE  
EXISTING SITE ELEVATION**

Purpose of Issue:  
**PLANNING**

Drawing No:  
**SOS022 - 04**

Cell No: **78071** MBNL Ref: **SOS022**

Issue: **I** Scale: **AS STATED** Ch'd: **AW** Date: **25/09/14**  
Drn: **DK** Date: **24/09/14** App: **AW** Date: **25/09/14**

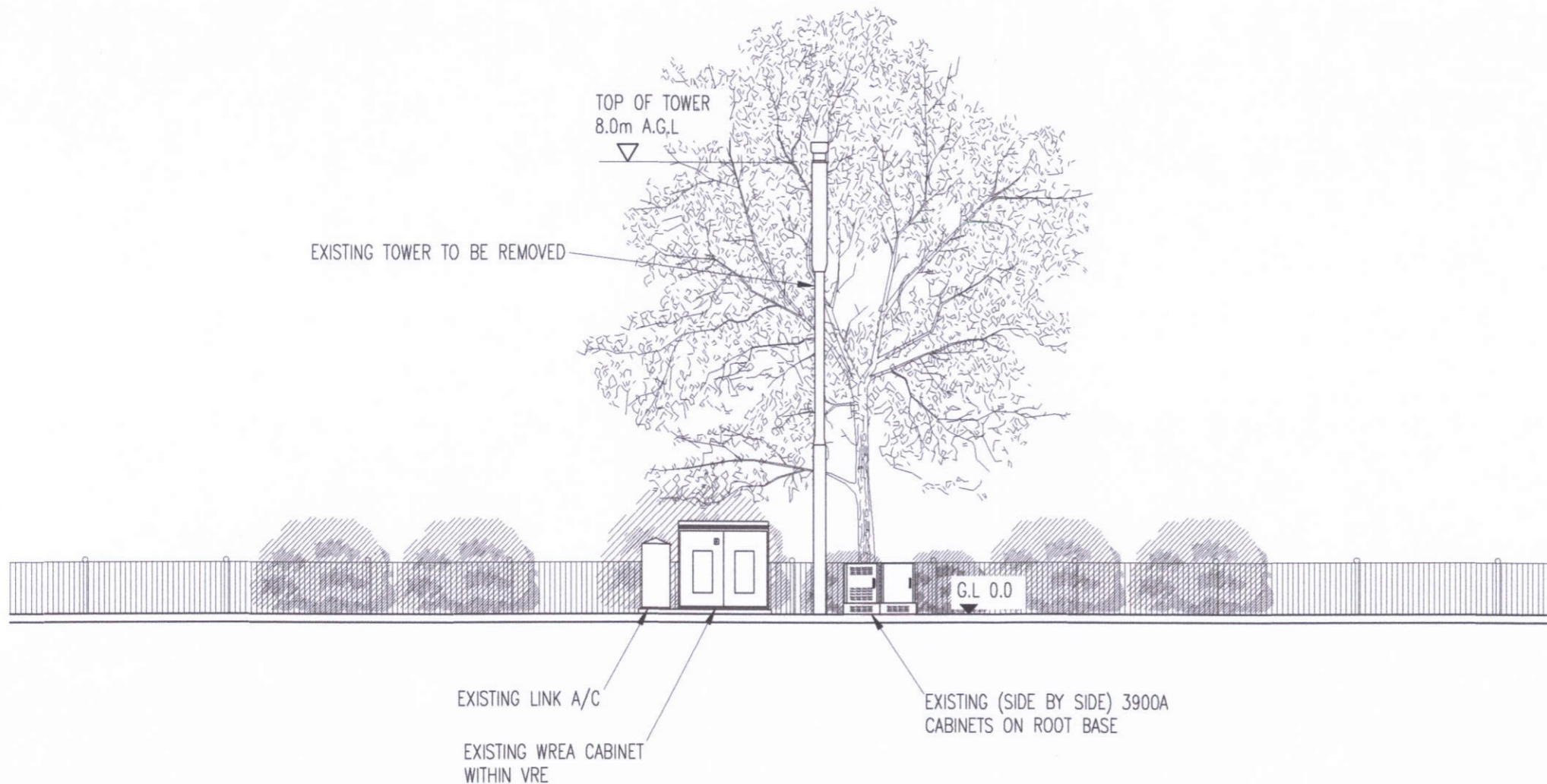

**EXISTING SOUTH ELEVATION**  
SCALE 1:100

100mm  
50mm  
10mm  
A3